

BUNKALL CLAY & CO.
BARRISTERS & SOLICITORS

403

P.O. BOX 21

TELEPHONE 248 & 249

J. F. D. PATTERSON, LL.B.
B. R. HARVEY, LL.B.

MLC-0667-24
COMPLETED

IF CALLING OR TELEPHONING
PLEASE ASK FOR
Mr Harvey

Orotiki N.Z.
2nd May 1969.

Dept. of Maori Affairs
RECORDED
-5 MAY 1969
CLERK
ROTORUA

The Registrar,
Maori Land Court,
Private Bag,
ROTORUA.

Dear Sir,

re: Waiotahi 393C Section 1 &
Waiotahi Lot 393C Section 2

Not Laminated

If the partition orders relating to these two blocks have been completed by survey would you please send the partition orders and all subsequent registrable orders to the District Land Registrar at Gisborne for registration. If the orders have not been completed by survey would you please requisition for a survey to complete the orders.

Wairatiki comes

Yours faithfully,
BUNKALL CLAY & CO.

JEC
to Mr Stewart

Miss Watson
per: *[Signature]*
Please request estimate of cost of survey from C/S. Minutes & Sketch Plan in Bundle will be OK.

404

Waiotahi C.C.
HMW.SE

7 May 1969

The Chief Surveyor,
Lands & Survey Department,
P.O. Box 589,
GISBORNE.

WAIOTAHU 393C SECTION 1 &
WAIOTAHU LOT 393C SECTION 2

1. Would you please supply an estimate of the cost of survey of the above blocks and an apportionment of the costs between the two blocks involved.
- ... 2. Enclosed are the relevant Court minutes and a sketch plan.
3. As Mr N.D.R. Russell, Registered Surveyor, of Opotiki, is carrying out other survey work in that district, it is suggested that he be nominated to carry out this survey.

A
(P.R. Hunt)
for Registrar

Encls.

Miss Watson

① Good! but tell solicitor what you have done - that is reply to their letter
Stratton
13/5/69.

But 7/6/69 ② Please also write to Mr Russell re 401. The cost was in excess of estimate & he has been paid \$46 of the \$64 owing here. Tell him we will call balance as quickly as possible
Stratton

407

HMW: KEW

Waiotahi Court Corresp

14 May 1969

Messrs Bunkall, Clay & Company,
Barristers and Solicitors,
P. O. Box 21,
OPOTIKI.

Attention - Mr Harvey

Dear Sirs,

WAIOTAHİ 393C Section 1
and WAIOTAHİ 393C Section 2

I refer to your letter dated 2 May 1969, and would advise that the above blocks have not been completed by survey.

We have asked the Chief Surveyor, Gisborne, for an estimate as to the cost of survey. When this estimate has come to hand we will let you know.

Yours faithfully,

(P. R. Hunt)
for Registrar

B u entered at folio 404

Albert George HOLLAND, Esquire, JUDGE.
2nd. JULY, 1928.

WAIOTAHE LOT 393 C. Partn. Appln.

ORDER for an area of 11ac. 3rds. 35ps.

TO BE CALLED WAIOTAHE LOT 393 C. SEC. 1.
The N. side of Block to be cut off by a line
parallel to N. boundary.

ORDER for an area of 26ac. Ords. 30ps.

TO BE CALLED WAIOTAHE LOT 393 C. SEC. 2.
Residue of Block to contain required area.

S.S.

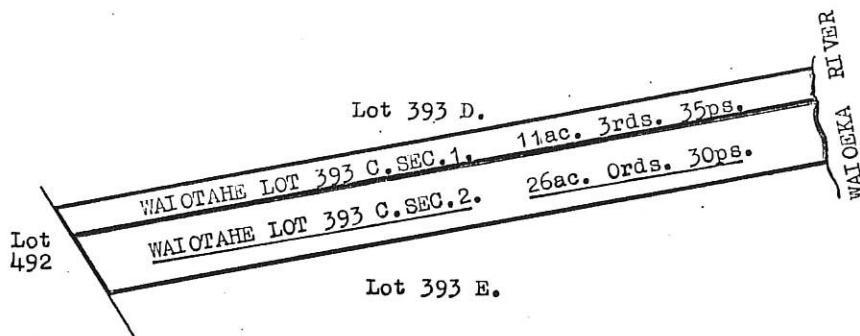

SKETCH ONLY

SCALE 10. CHAINS TO AN INCH

409
L. & S.-F. 2C
Department of Lands & Survey

TELEGRAPHIC ADDRESS: 'LANDS'

TELEPHONE NO. 85122
OR IF CALLING
ASK FOR MR



23 MAY 1969

The Registrar, ROTORUA
Waiariki District Maori Land Court,
Private Bag,
ROTORUA.

OUR REFERENCE: 20/321

DISTRICT OFFICE,

P.O. BOX 589,

GISBORNE.

20 May 1969.

WAIOTAHU 393C1 AND 393C2.
YOUR WAIOTAHU COURT
CORRESP.

In reply to your request of 7 May
I have to advise that Mr. Russell has estimated
the above survey to cost \$287.00. Office costs
would amount to \$45 giving a total cost of \$332
apportioned as follows:-

Waiotahi 393C1	\$112.50
" 393C2	\$219.50

K.W. WALSH
Chief Surveyor

Per:

Mr Hyatt

Miss Watson

*writes to Sales folio 407 and tell them
above estimate and ask them to deposit
\$332 in this office. 21 27/5/69*